1

DEVAJ RATHORE 2023190

Topic: Assignment - IV Date:

3. i) Autosomal Dominant - only one parent has the condition and it can be observed that roughly 50% of the children inherit it. It does not skip generations either

ii) #1 a a
#3 a a
#4 A a
#5 a a

iii) As the mode of inheritance is autosomal dominant and only one of the parents has it, theres a 50% chance of the son being affected.

2. II => 4 II' => 8

III => 4 III' => 8

IV => 4 IV' => 8

V => 4 V' => 8

VI => 8 VI' => 8

1. a) Positive free energy | Negative free energy

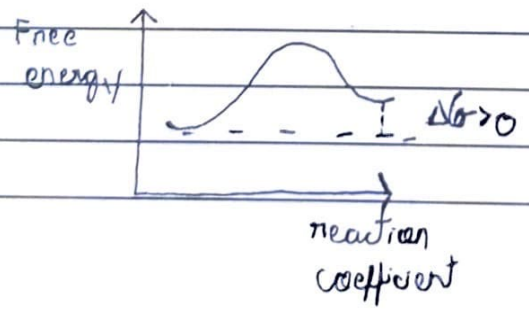

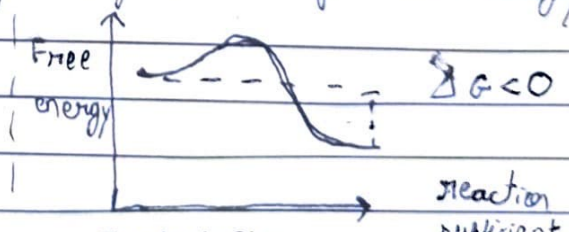

Teacher's Sign.

2

b) Two-step reaction with initial slow step

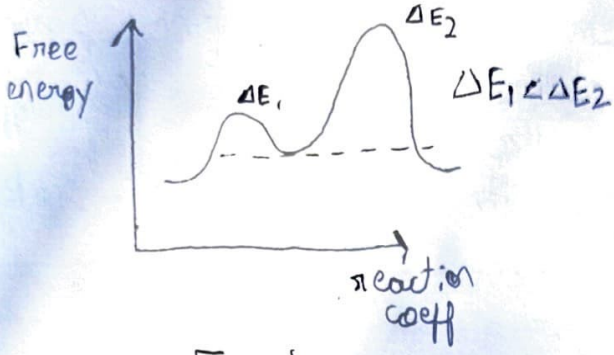

Fast

Two-step reaction with an initial fast step

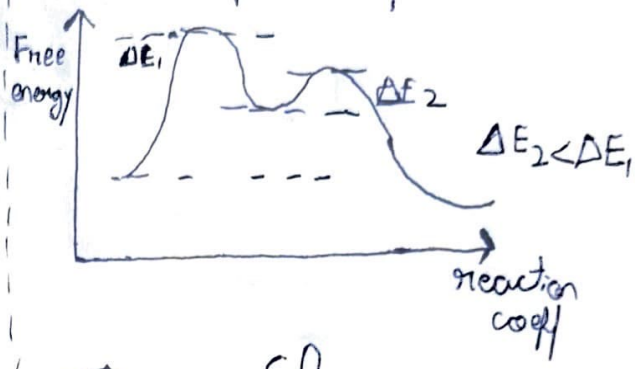

Slow